MEASURING LENGTH USING INFORMAL UNITS

Math Groups or Warm Ups

Measuring using informal units – length

NUMBER TALKS

Math Groups or Warm Ups

Measuring using informal units – length

NUMBER TALKS

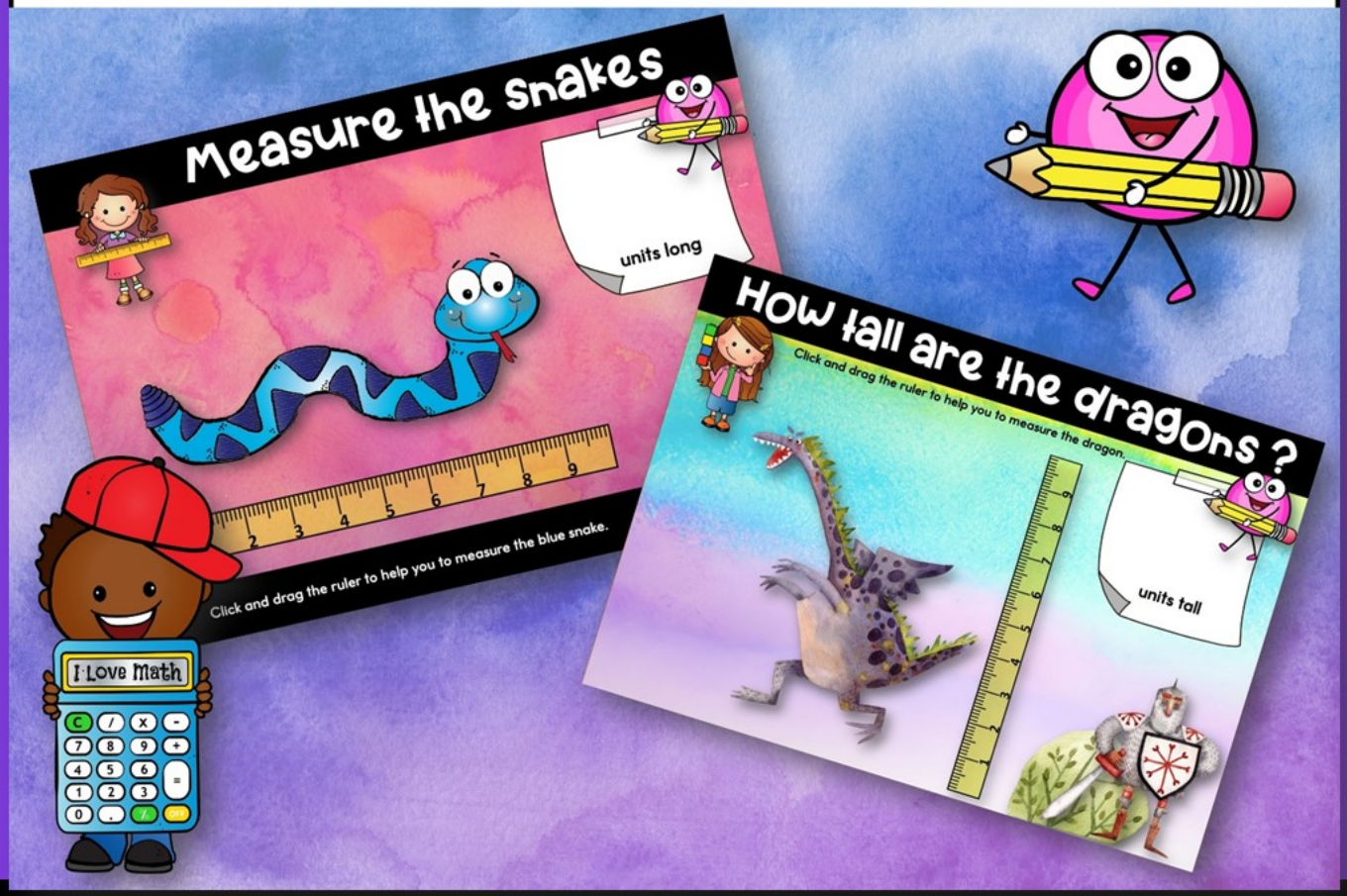

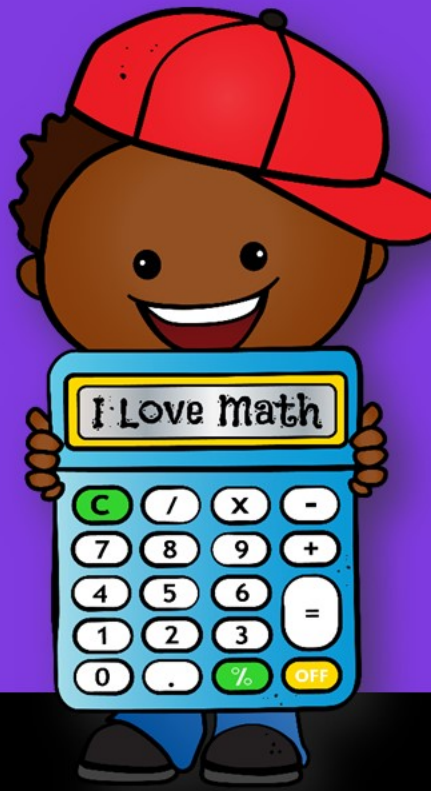

Math Groups or Warm Ups

Measuring using informal units – length

NUMBER TALKS

Oceanview Resources

Math Groups or Warm Ups

Measuring using informal units – length

NUMBER TALKS

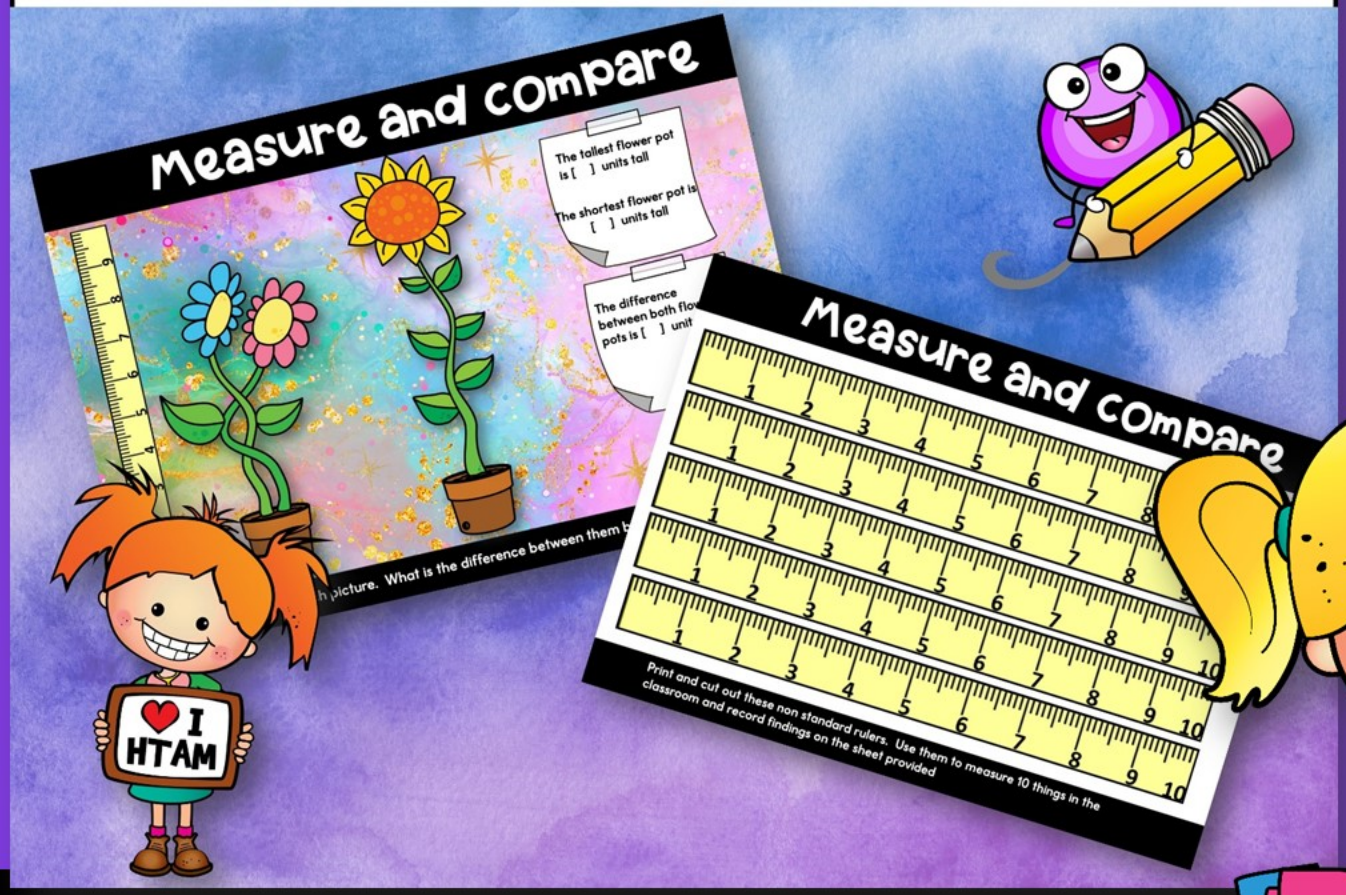

Find and Measure

The block is
? long

The scissors are
? long

What did you use
to measure with ?

Measuring using informal units.

shorter | longer

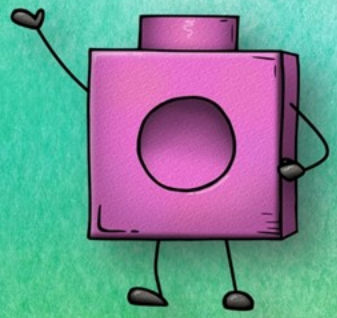

block

scissors

SAMPLE

The block is _____ than the scissors.

Find and compare

glue stick

shorter

longer

SAMPLE

Find something that is shorter and longer than the object shown

Measure the snakes

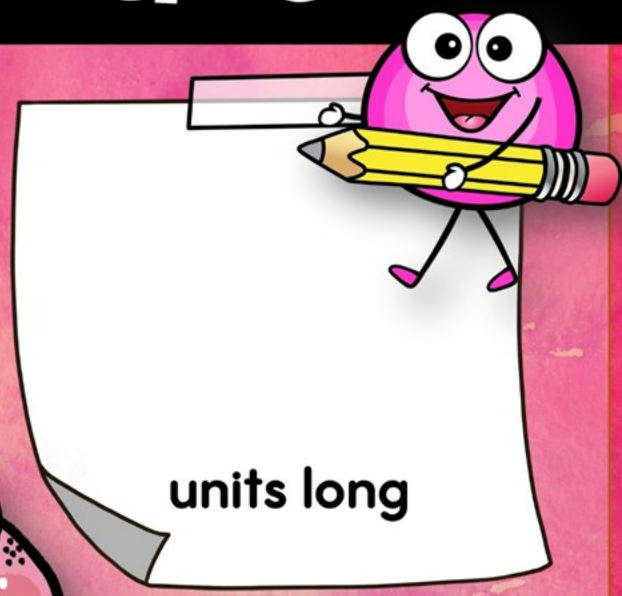

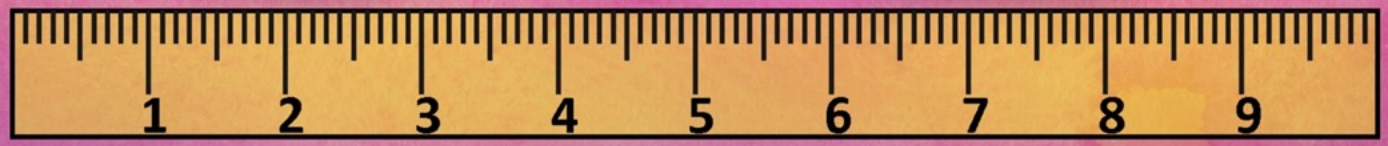

SAMPLE

Click and drag the ruler to help you to measure the pink snake.

How tall are the dragons ?

Click and drag the ruler to help you to measure the dragon.

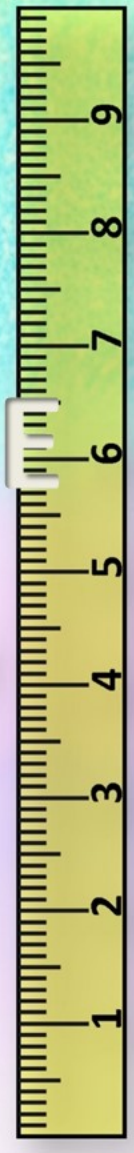

SAMPLE

Measure and compare

Create your own

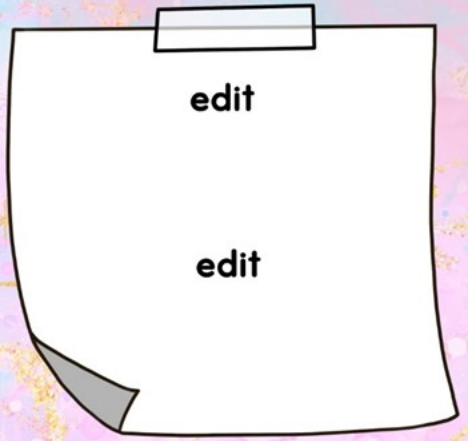

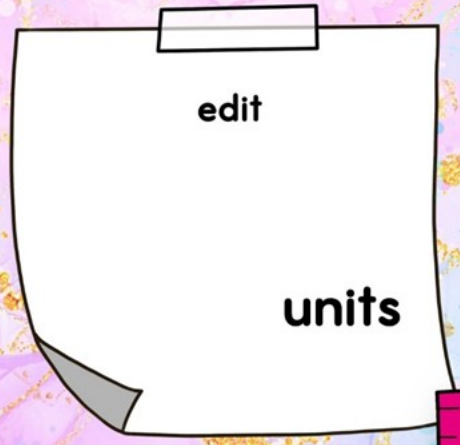

SAMPLE

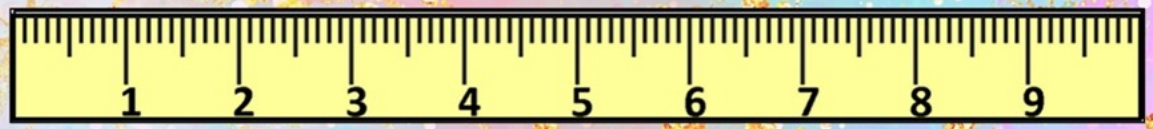

Measure each picture. What is the difference between them both in size?

Measure and compare

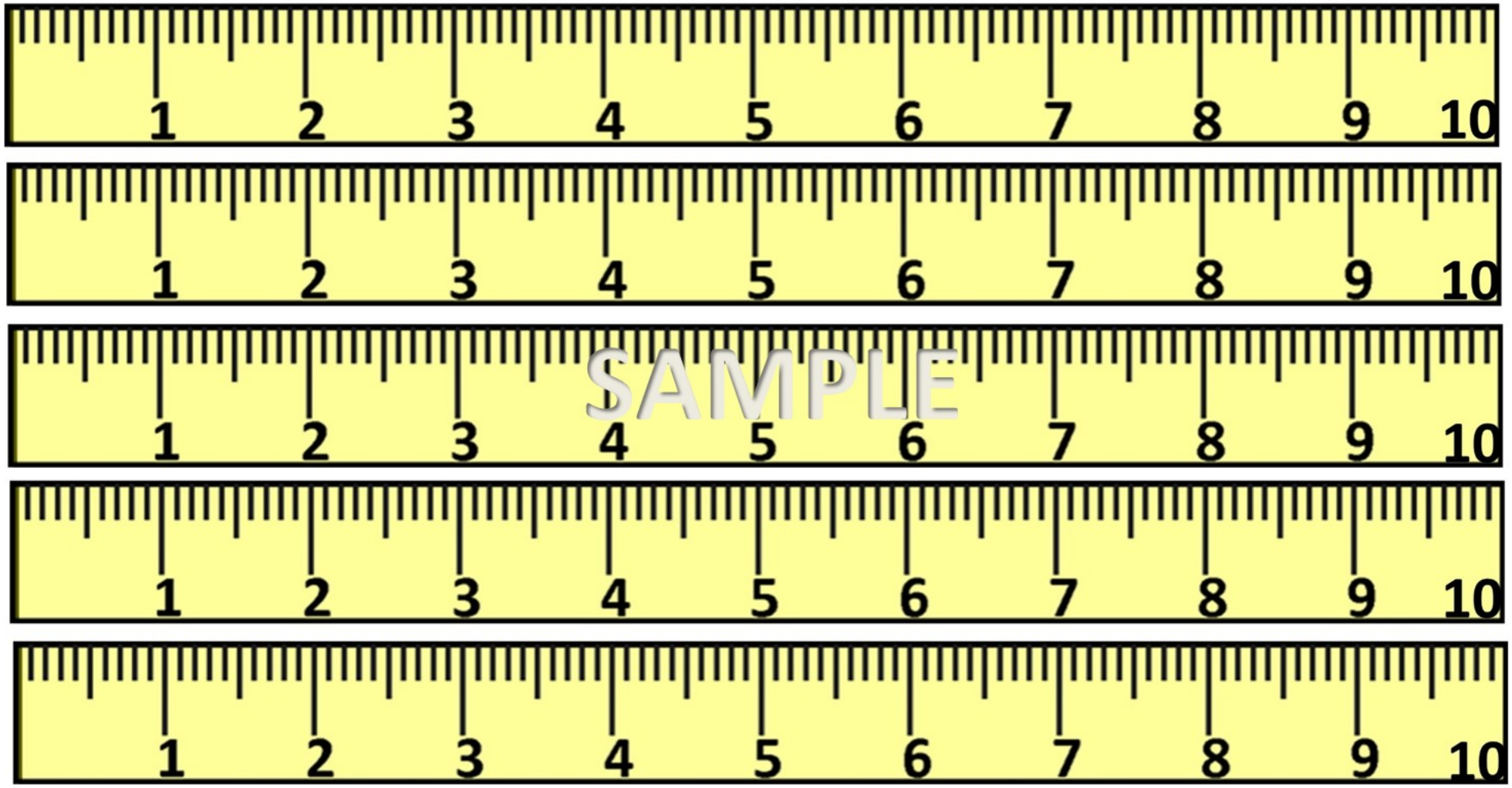

SAMPLE

Print and cut out these non standard rulers. Use them to measure 10 things in the classroom and record findings on the sheet provided

Measure and compare

Unit	What I found and measured (write or draw what you found)
1 unit	
2 units	
3 units	
4 units	
5 units	

SAMPLE

Use your rulers to find things in the classroom to measure, and fill in the table above.

Thanks for your purchase

I hope you enjoy using this product in your classroom. Please note that this product is for a single user. If you have colleagues who would also like a copy of this product, please download additional licenses which are available at 50% off the original price.

© Copyright Oceanview Resources All rights reserved. Permission is granted to copy pages specifically designed for student or teacher use by the original purchaser or licensee. Copying any part of this product and placing it on the Internet in any form (even for a school or personal website) and sharing electronically is strictly prohibited. Doing so is a violation of the Digital Millennium Copyright Act (DMCA).

I love hearing from teachers and parents who have used my products! Please feel free to take pictures of your students using my product and share them on social media. I just ask that you give me credit and link back to my blog or TpT store. If you have a problem with your purchase, email me at Email me at this address and I will be glad to help you out! If you find an error, I will send you a product of your choice from my store of equal or less value for free.

Nikki Tester

Also Available

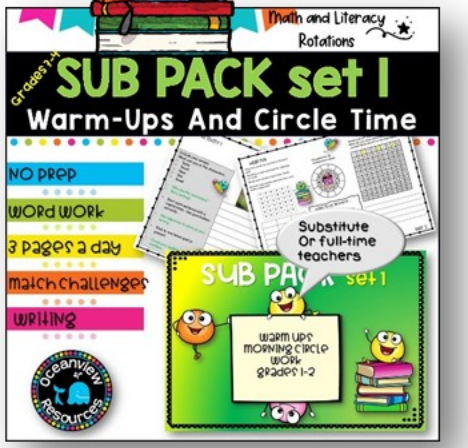

Sub pack Set 1 grades 1/2

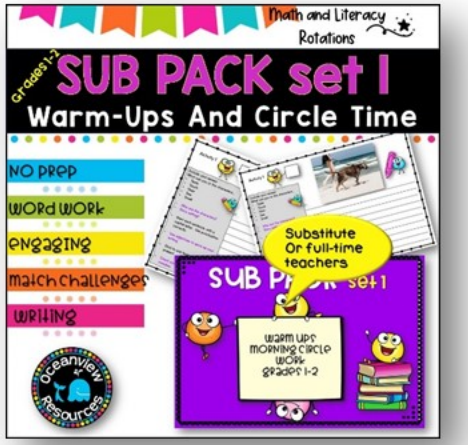

Sub pack Set 1 grades 3/4

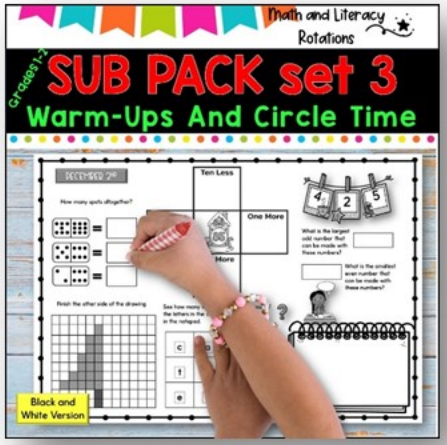

Sub pack Set 3 grades 1/2

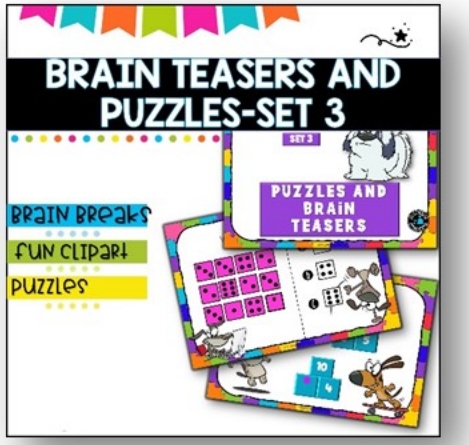

Brain teasers and puzzles set 2

@oceanviewresources.com

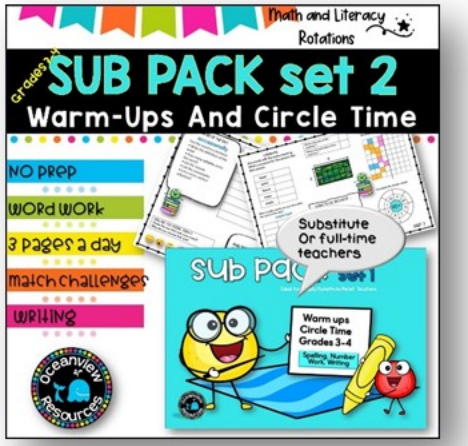

Sub pack Set 2 grades 1/2

Getting to know you

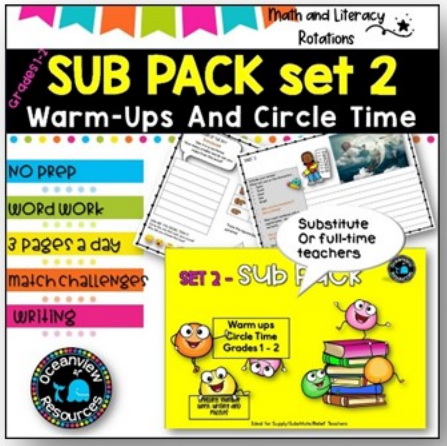

Sub pack Set 2 grades 3/4

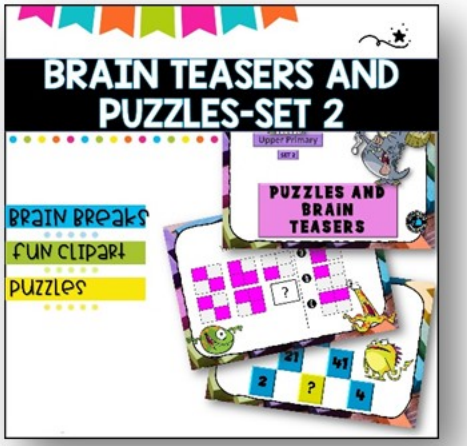

Brain teasers and puzzles set 3

CREDITS

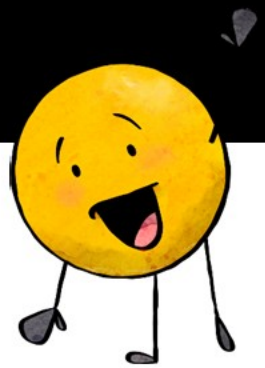

TEACHER Karma

AMESKA CLIP ART

Chez Chris

oceanview Resources

EDUCLIPS CLIP ART

HIDESY'S CLIPART

WHIMSY CLIPS

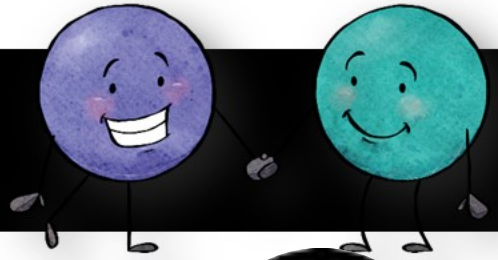

CONNECT WITH ME

TERMS OF USE

THE ORIGINAL PURCHASER MAY:

•Make copies for the purchaser's classroom, including homeschooling or tutoring.

•Send home with students, email to students.

•post on a password protected site for your students' use.

•Make one copy for backup purposes, but not with intent to redistribute.

•Share the cover image only on blog posts and social media provided there is both credit given to myself with a link back to my teachers pay teachers store.

THE ORIGINAL PURCHASER MAY NOT:

•Claim this work as their own, alter the files in any way, or remove the copyright.

•Share part or all of this product with others.

•repackage, sell, or give away part or all of this product to others.

•Offer or share part or all of this product anywhere on the internet as a download or copy including, but not limited to, personal sites or school sites that are on a page that is open to the public, sharing google drive links with others that are not your students or their family, internet or email sharing groups, news lists, shared databases, open education resource groups such as amazon inspire.

•Use on commercial sites such as Outschool.