Division Facts

Divide by 4

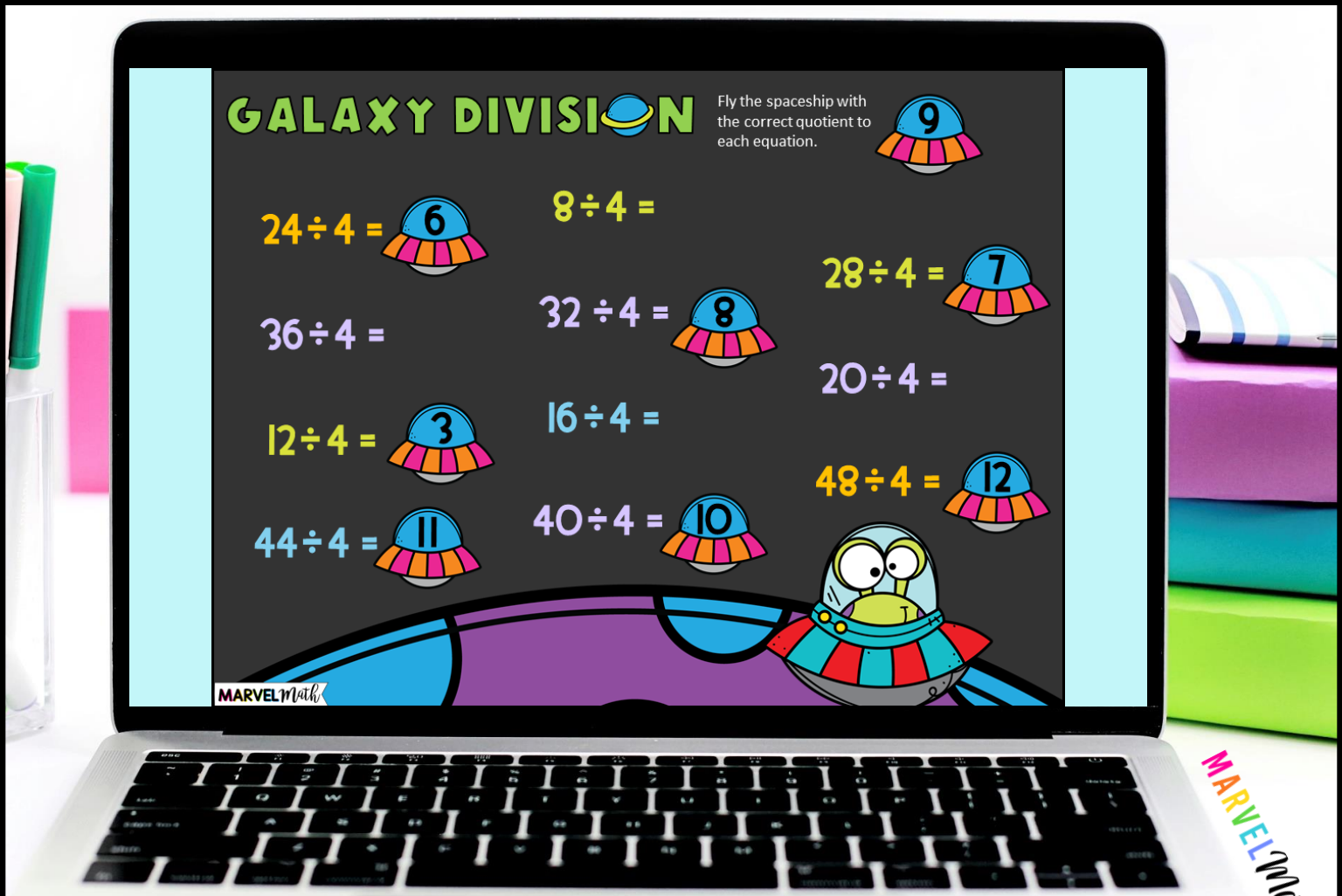

MARVELMath

Interactive Google Slides

Variety of Practice Activities:

Students use movable pieces to practice dividing by 4

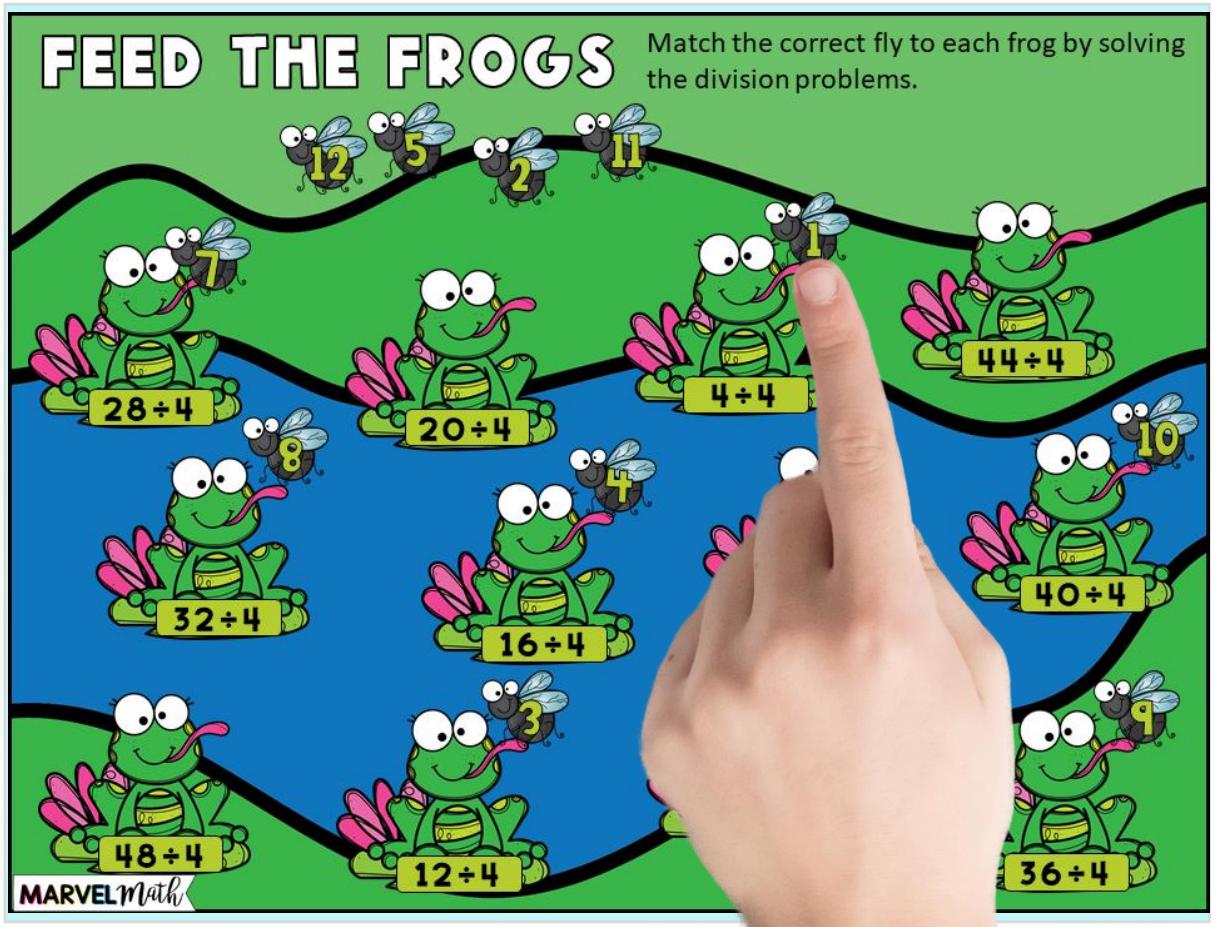

No Prep
Easy to Assign
Easy to Use

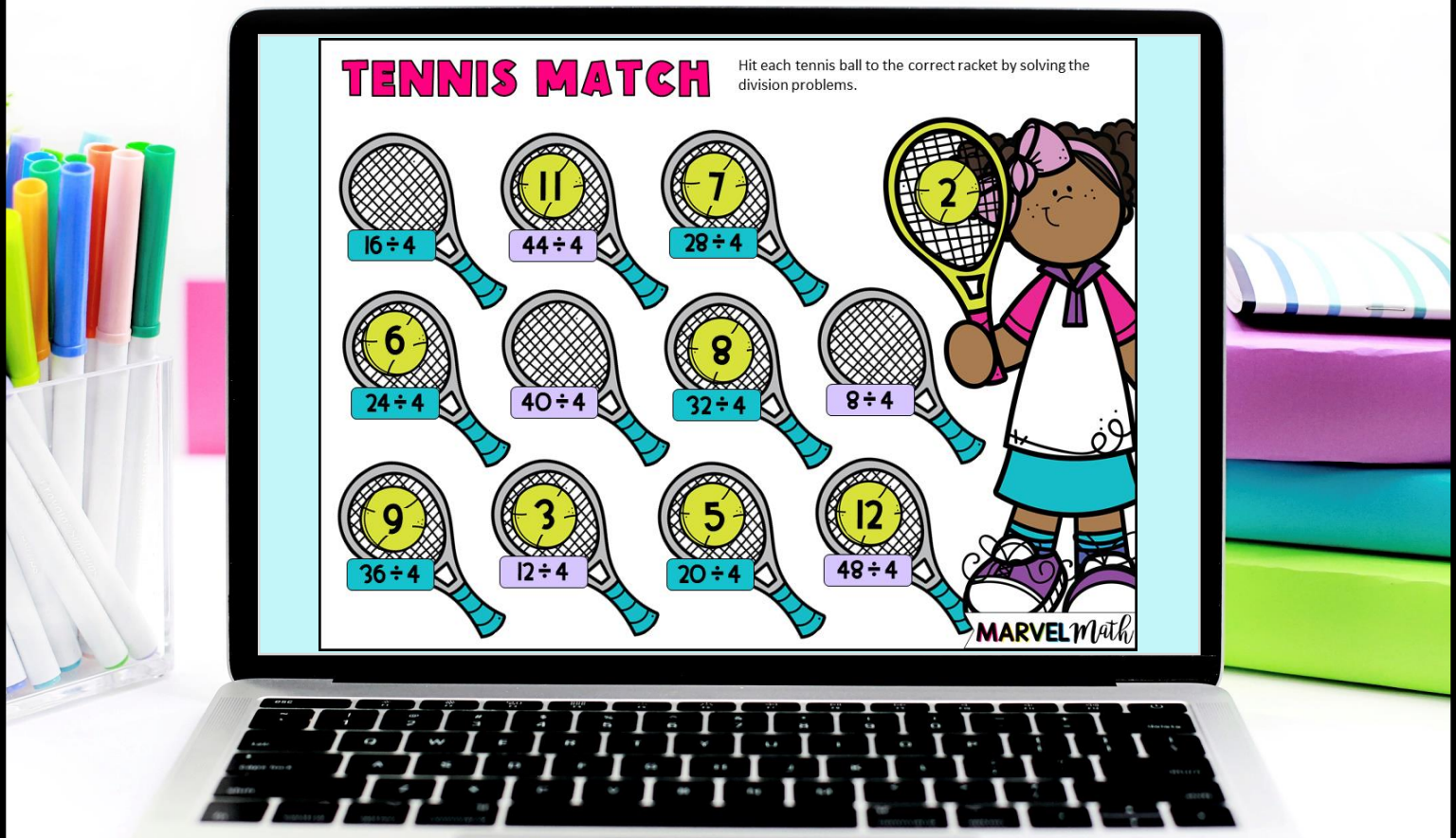

MARVELMath

Digital Practice

Students can use again and again

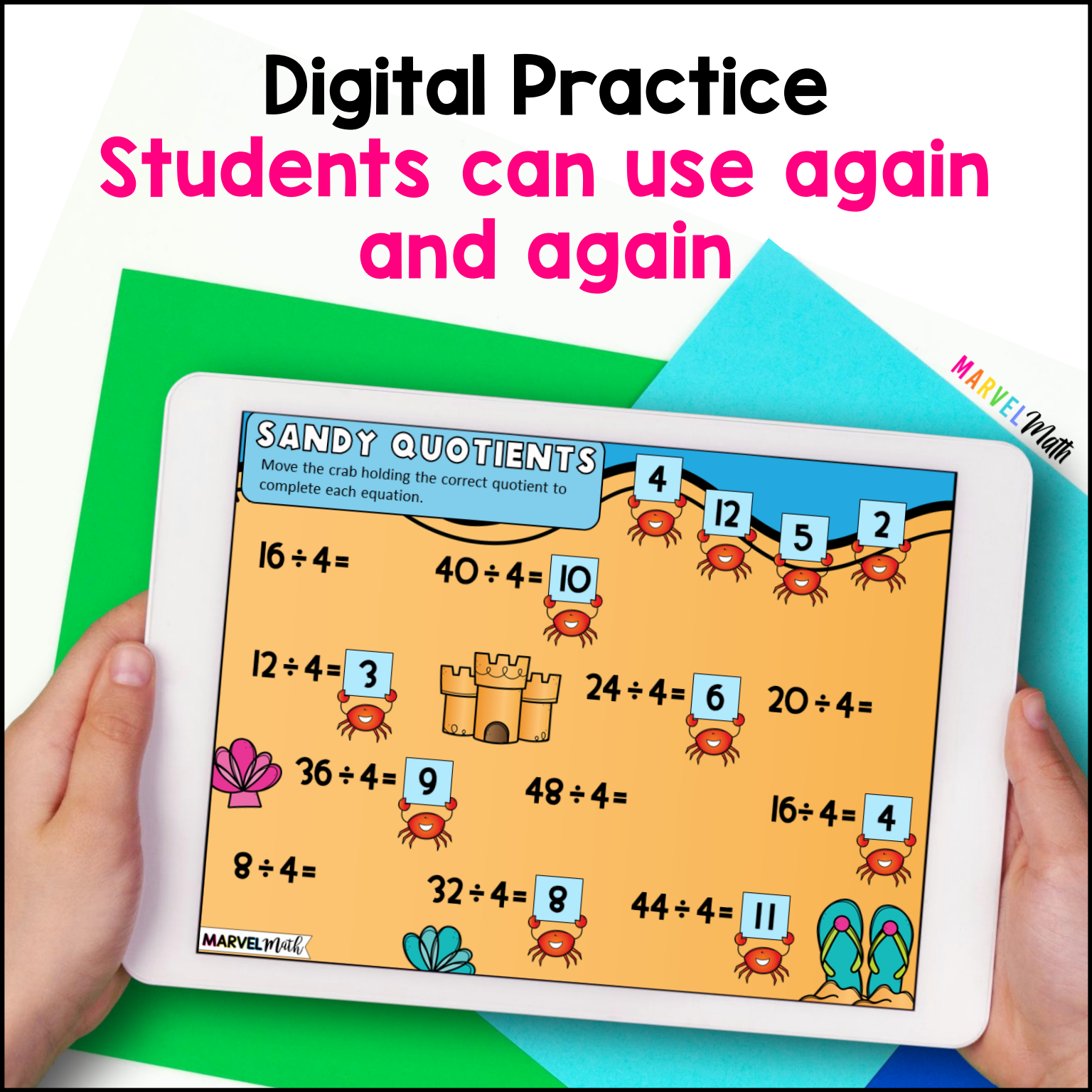

MARVELMath

Students use related multiplication facts to solve division problems.

You Will Love This Resource:

- ☑ **Easy to Assign** to Students in Google Classroom
- ☑ **Moveable Pieces** to Engage Learners
- ☑ Keep or remove Activities to **Fit the Needs of Each Learner**
- ☑ **No Prep:** no Photocopying, Laminating or Cutting

MARVELMath

Ways to Use This Resource:

- ☑ **Math Station** – Students can watch the video instructions and complete the activity independently
- ☑ **Whole Class Teaching** – Use the interactive slides to practice division facts
- ☑ **Tutoring** – Have students work on the slides at the beginning of tutoring for much needed review

What if I don't have Google Classroom?

If you are a parent and want to use this resource, you can!

- ☑ **Google Drive**
  Follow the instructions to make a copy of this resource in your Google Drive

- ☑ **Computer or Mobile Device**
  Open the file for your child to use on their computer or mobile device

MARVELMath

About the Author

This resource was created by Melissa Johnson, who has 16 years of k-10 teaching experience and a masters degree in Mathematics Education. Her resources build conceptual understanding, make connections between math topics and engage students in the mathematics they are learning.

MARVEL Math