Telling Time

Nearest 5 Minutes

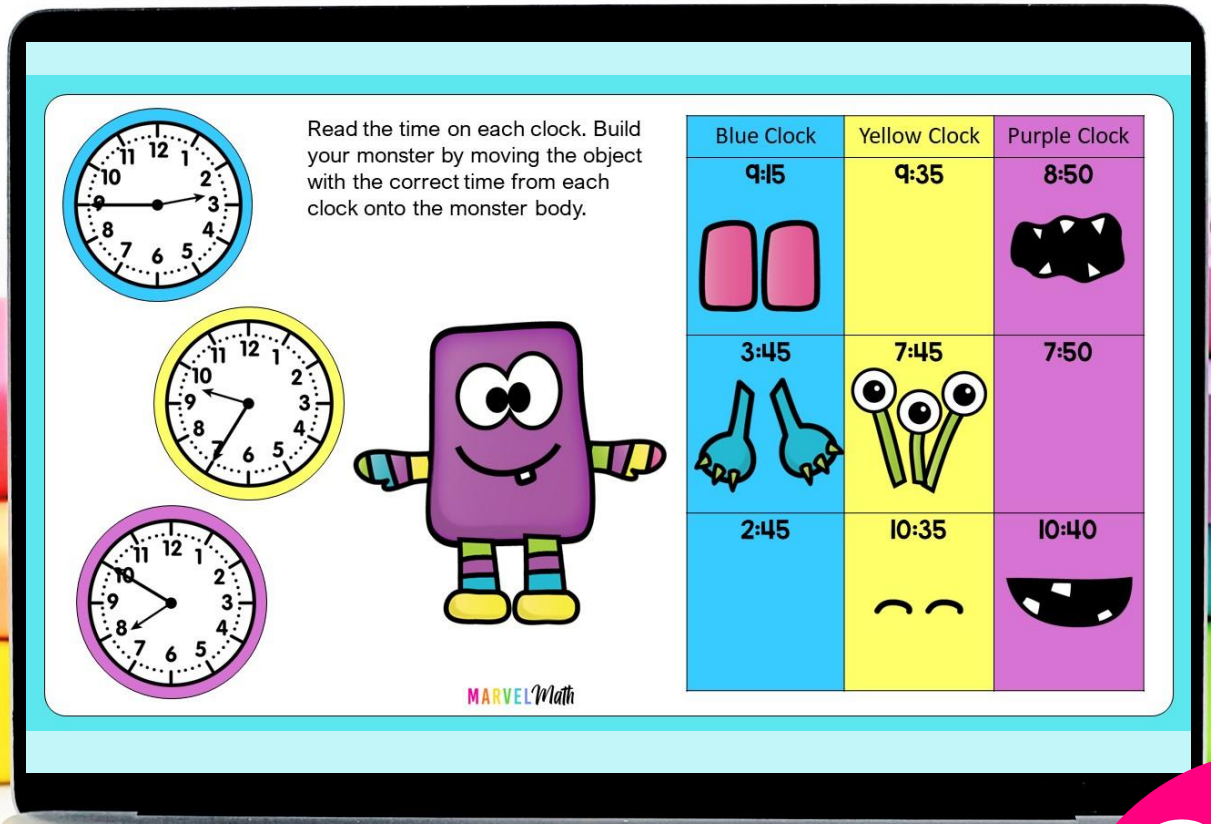

Interactive Google Slides

3rd GRADE

Video Instructions

Inside the Google Slides Activity

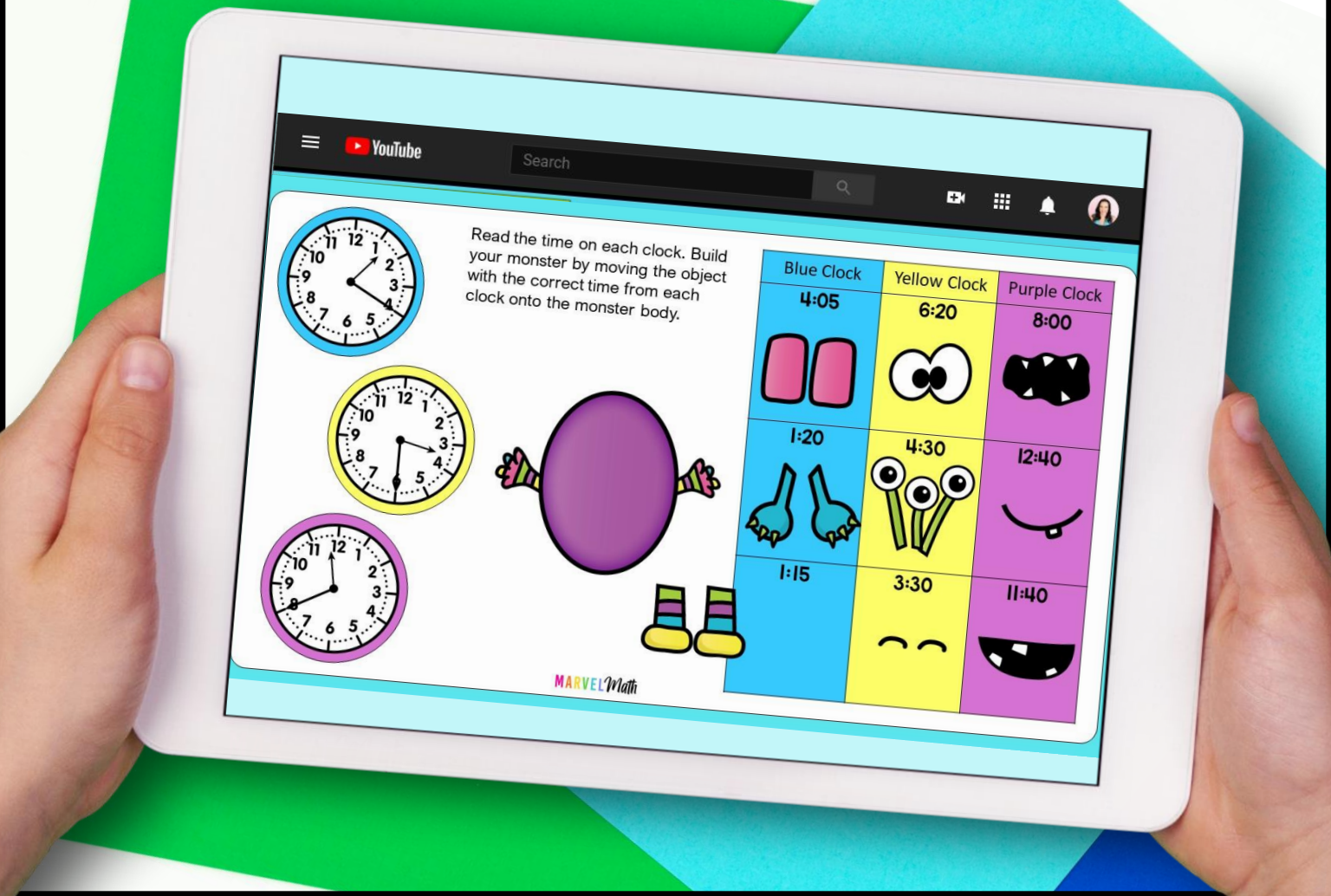

Fun & Engaging Practice

Student Enjoy!

MARVELMath

Students read the clocks

to find the feet, eyes, and mouth for their monster.

No Prep
Easy to Assign
Easy to Use

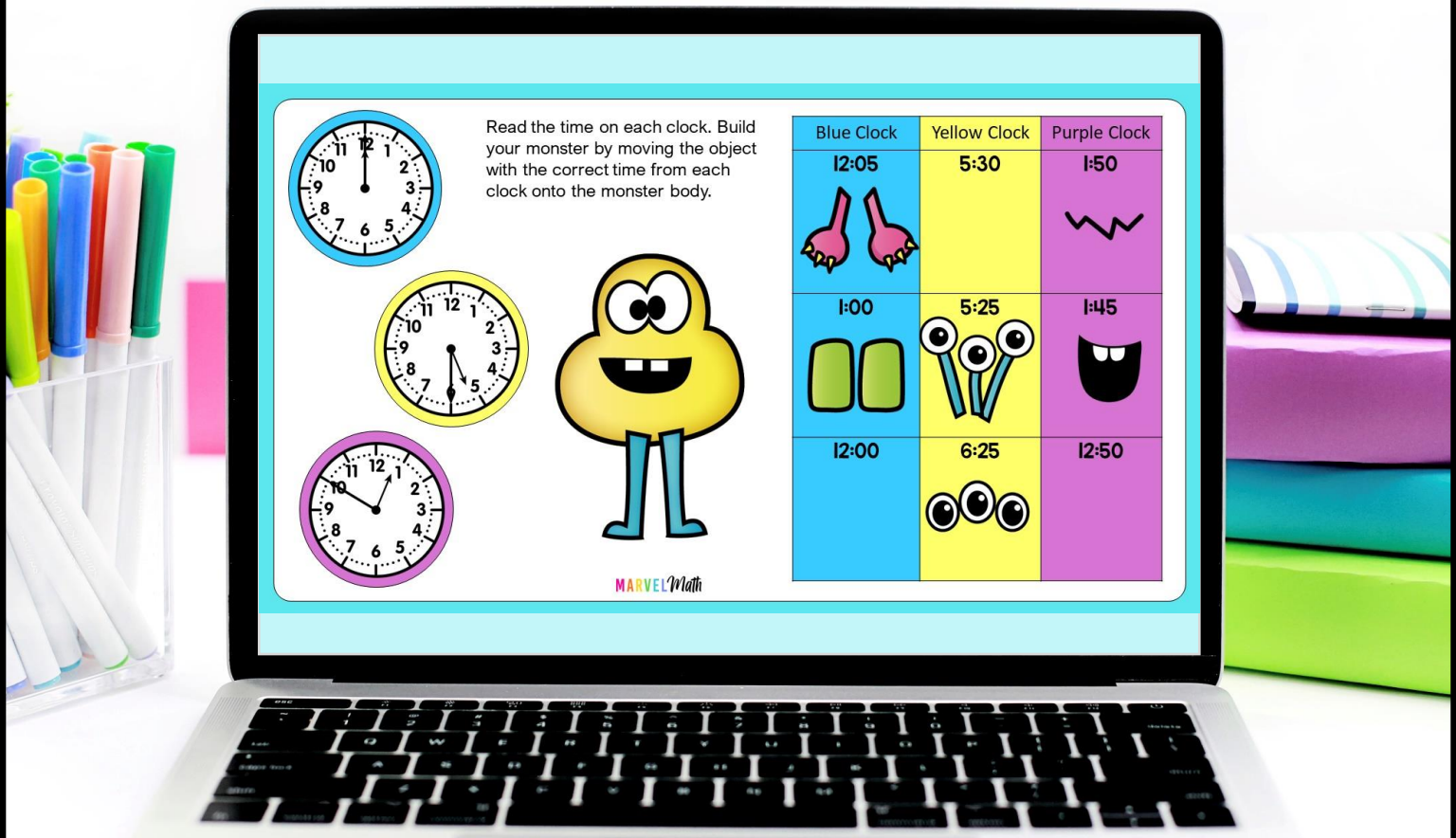

Aligned to the Standards

TEKS 2.9G CCSS 2.MD.7

You Will Love This Resource:

- ☑ **Easy to Assign** to Students in Google Classroom
- ☑ **Moveable Pieces** to Engage Learners
- ☑ Keep or remove Activities to **Fit the Needs of Each Learner**
- ☑ **No Prep:** no Photocopying, Laminating or Cutting

MARVELMath

Ways to Use This Resource:

- ☑ **Math Station** – Students can watch the video instructions and complete the activity independently
- ☑ **Whole Class Teaching** – Use the interactive slides to teach this concept during your lesson
- ☑ **Tutoring** – Use the slides for a focused lesson that doesn't need any prep

What if I don't have Google Classroom?

If you are a parent and want to use this resource, you can!

- ☑ **Google Drive**
  Follow the instructions to make a copy of this resource in your Google Drive

- ☑ **Computer or Mobile Device**
  Open the file for your child to use on their computer or mobile device

MARVELMath

About the Author

This resource was created by Melissa Johnson, who has 16 years of k-10 teaching experience and a masters degree in Mathematics Education. Her resources build conceptual understanding, make connections between math topics and engage students in the mathematics they are learning.

MARVEL Math